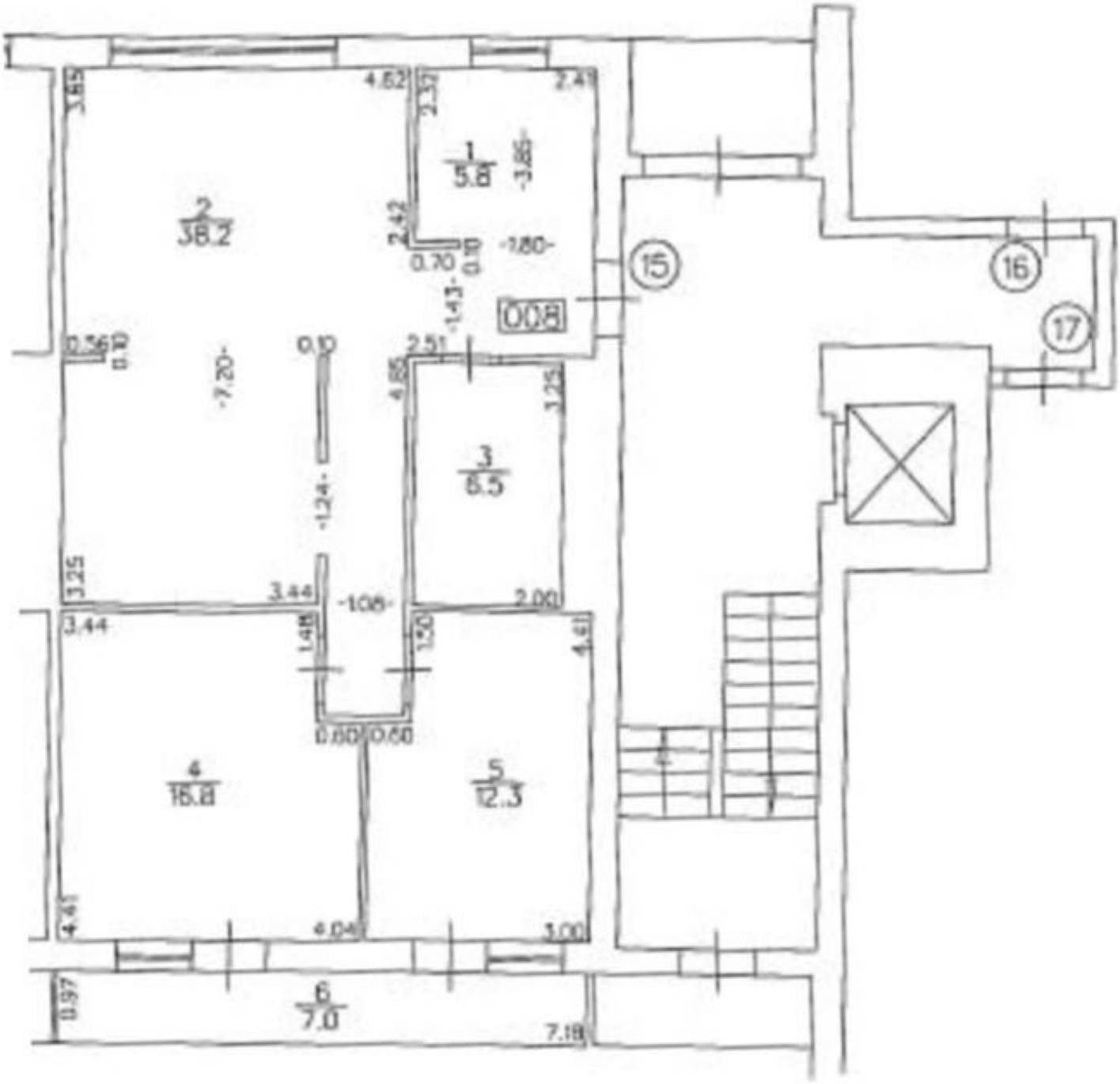
1
5.8
2
38.2
3
6.5
4
16.8
5
12.3
6
7.0
008
15
16
17