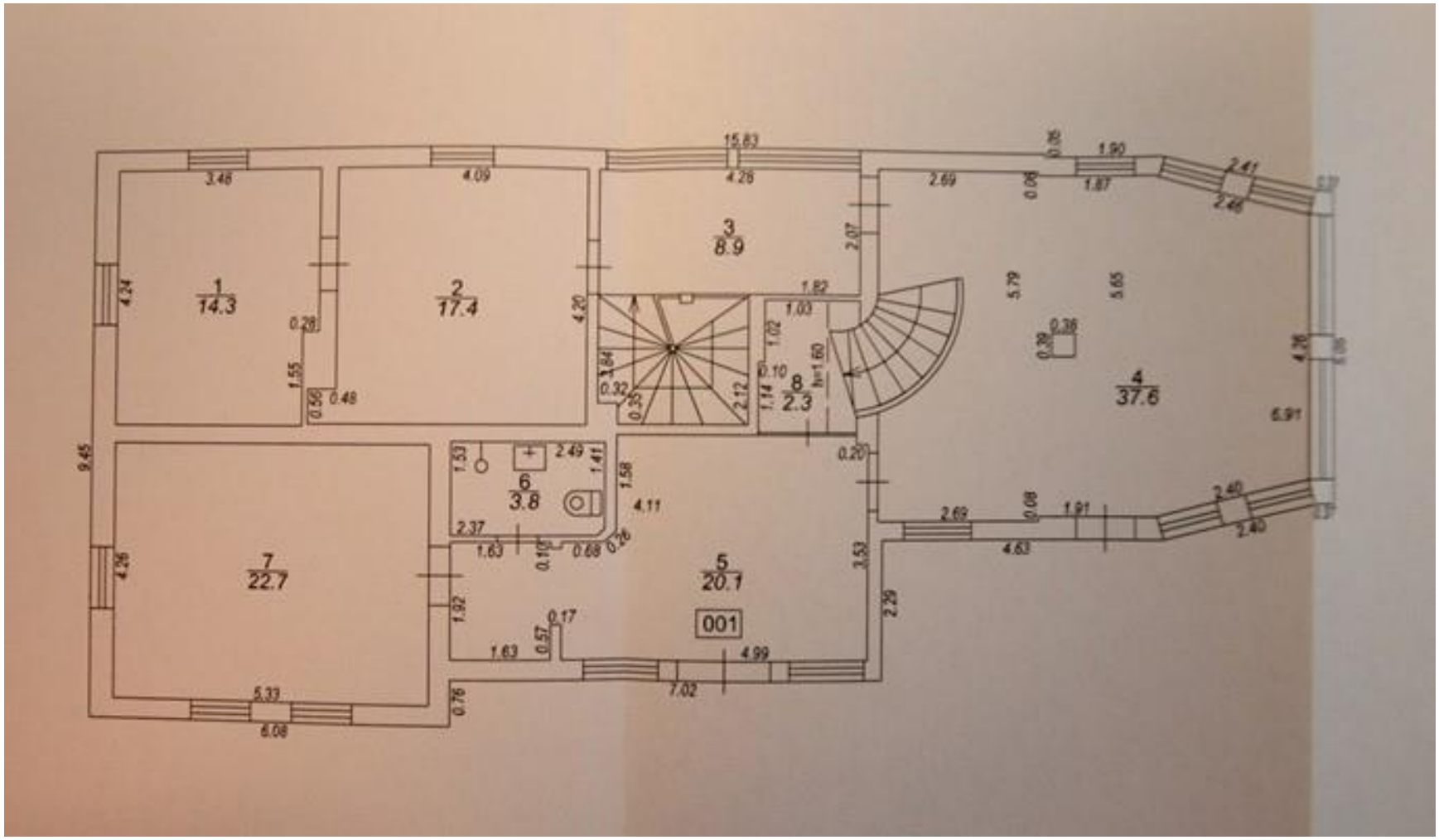
1
14.3
2
17.4
3
8.9
4
37.6
5
20.1
001
6
3.8
7
22.7
8
2.3
h=1.60
15.83
4.28
4.09
3.48
9.45
5.79
5.65
6.91
7.02
6.08
5.33
4.63
4.99
4.11
2.69
2.41
2.40
1.90
1.87
1.91
2.07
2.12
2.29
3.53
4.20
4.24
4.26
1.82
1.03
1.02
1.14
1.58
1.41
2.49
1.53
2.37
1.63
1.92
0.76
0.68
0.57
0.17
0.20
0.36
0.28
0.48
0.56
1.55
0.32
0.10
0.08

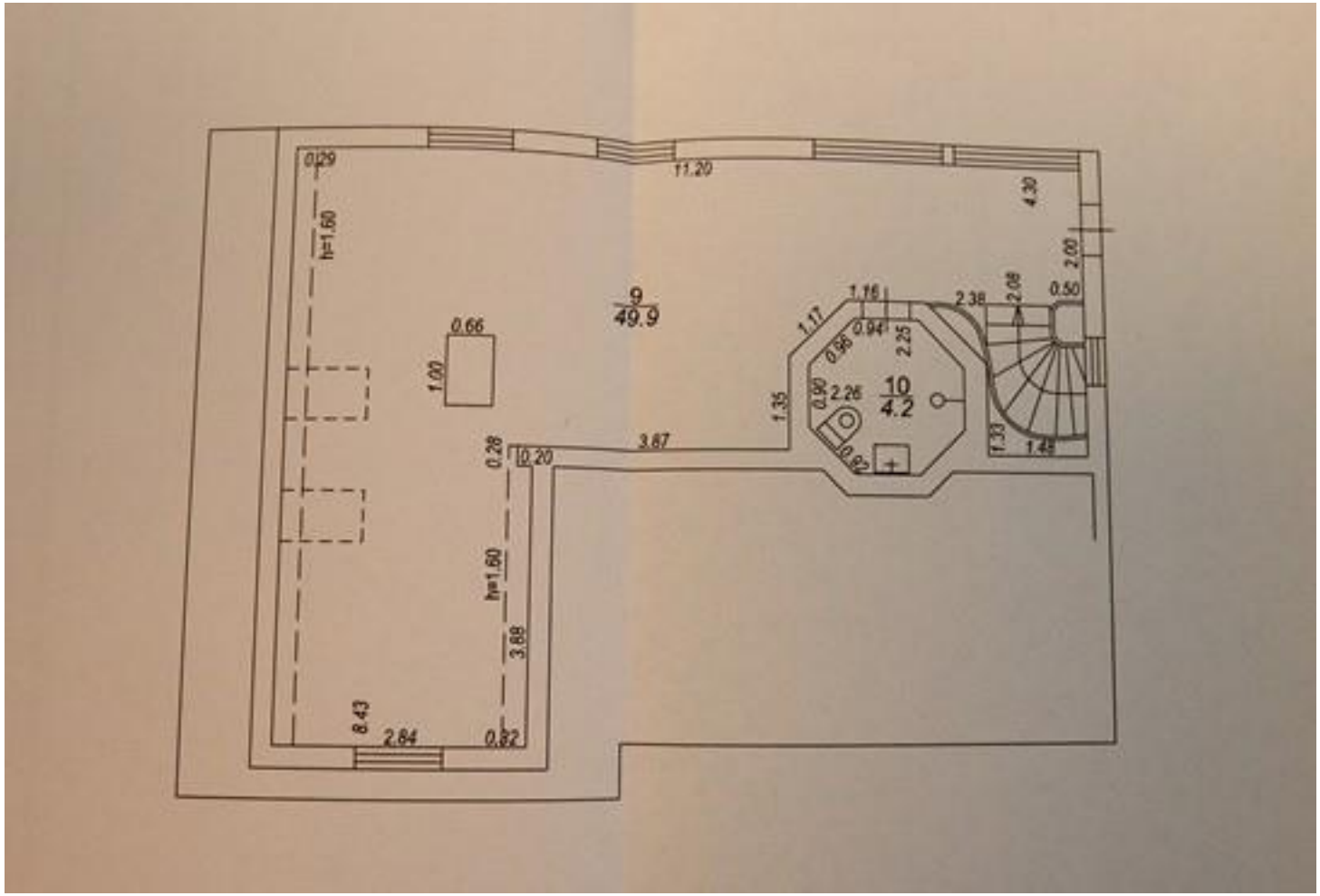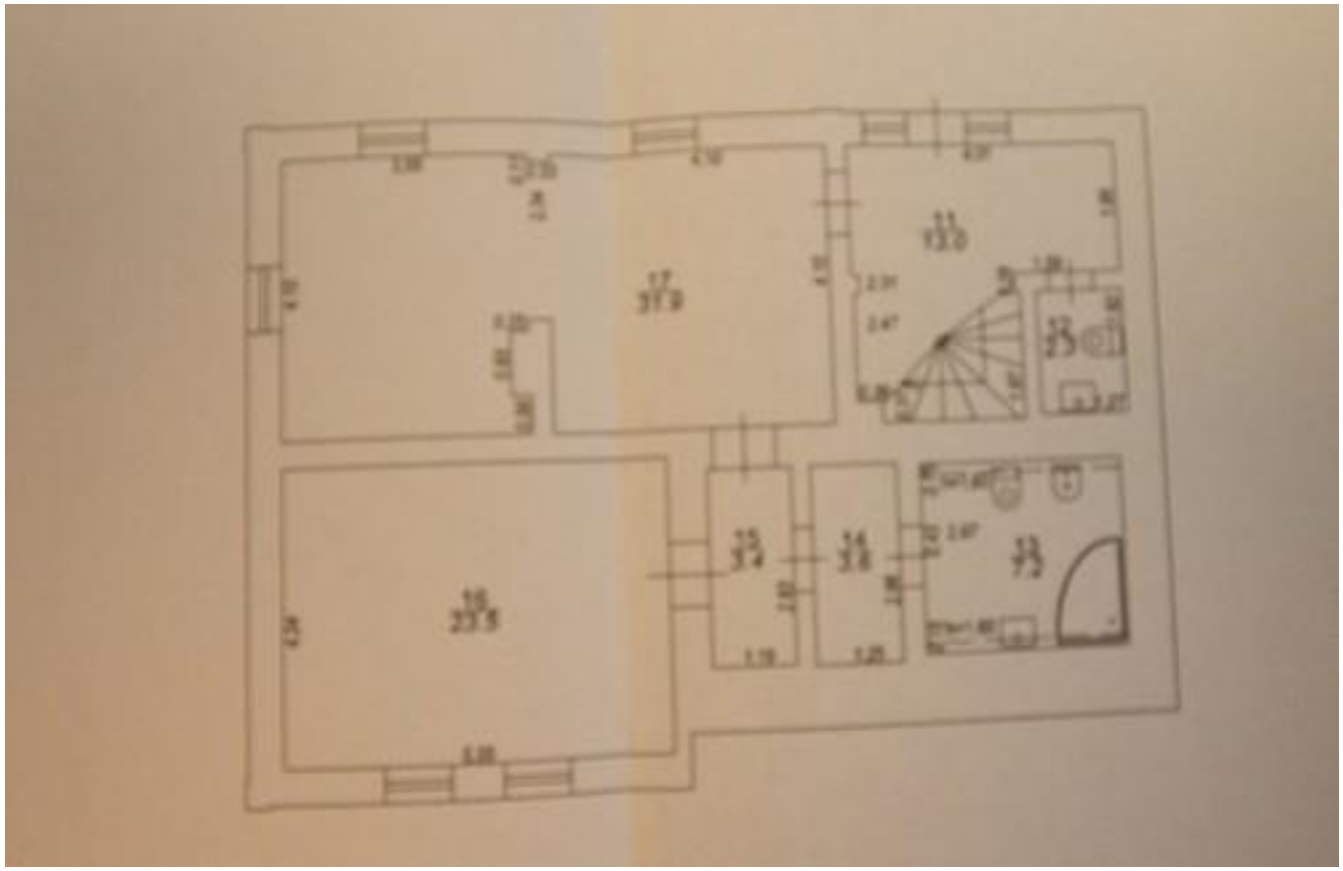
0.29
h=1.60
11.20
4.30
2.00
0.50
2.08
2.38
1.16
0.94
1.17
0.66
1.00
9
49.9
0.98
2.25
0.90
2.26
10
4.2
1.35
0.62
1.33
1.45
0.28
0.20
3.87
h=1.60
3.88
8.43
2.84
0.82