ID: 7952
WWW.ESTATELATVIA.COM
TEL./VIBER/WHATSAPP:
+ 371 26595522

ID code:	**7952**
Location:	**Jurmala and region / Lielupe / Tervetes**
Type:	**Apartment**
House type:	**New project**
Rooms:	**4**
Floor:	**4/4 Elevator**
Size:	**188.90 m^2**
Heating:	**gas heating**
Year built:	**2014**
Sewage:	**municipal**
Water:	**municipal**
Internet:	**Yes**
TV:	**Yes**
Parking:	**Yes**
Alarm system:	**Yes**
Intercom:	**Yes**
Terrace/Balcony:	**Yes**
Price:	**Long term rent: 2 200 EUR**

Description

We offer for rent a spacious, fully furnished apartment in Jurmala, Lielupe, in the new 4-floor building near to the river Lielupe.

The apartment has 3 bedrooms, 2 bathrooms, kitchen, spacious living room and nice large terrace.

Parking in the yard is included in the price.

The house is located in a picturesque area of Jurmala -Lielupe, near to the river. Nearby is a luxury yacht club.

Space and elegance - the key concepts at home. Minimalist decoration, clarity of forms, large windows, solid monochrome colors combined with a striking sense of comfort and home, supported by particularly relevant design touch - Masonry as a decoration of some of the walls. The area is fenced, there are security guards, underground and surface parking, playground.
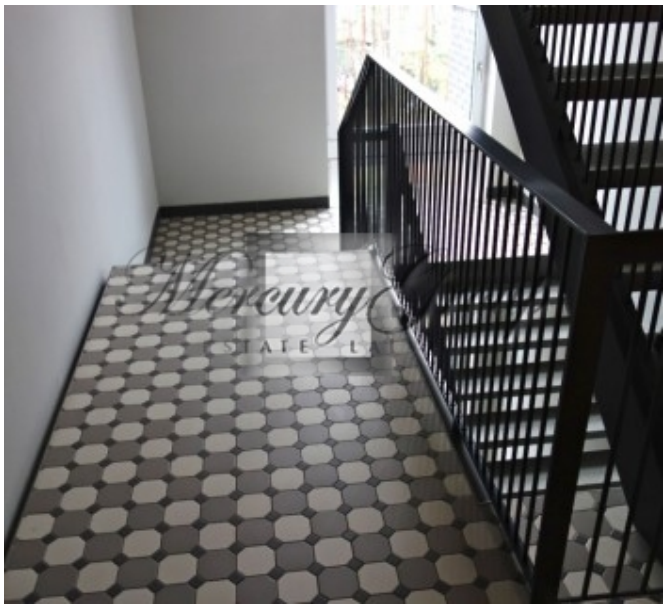
Darja Kovalenok
Consultant
GSM: + 371 26595522,
E-mail: daria@mgroup.lv