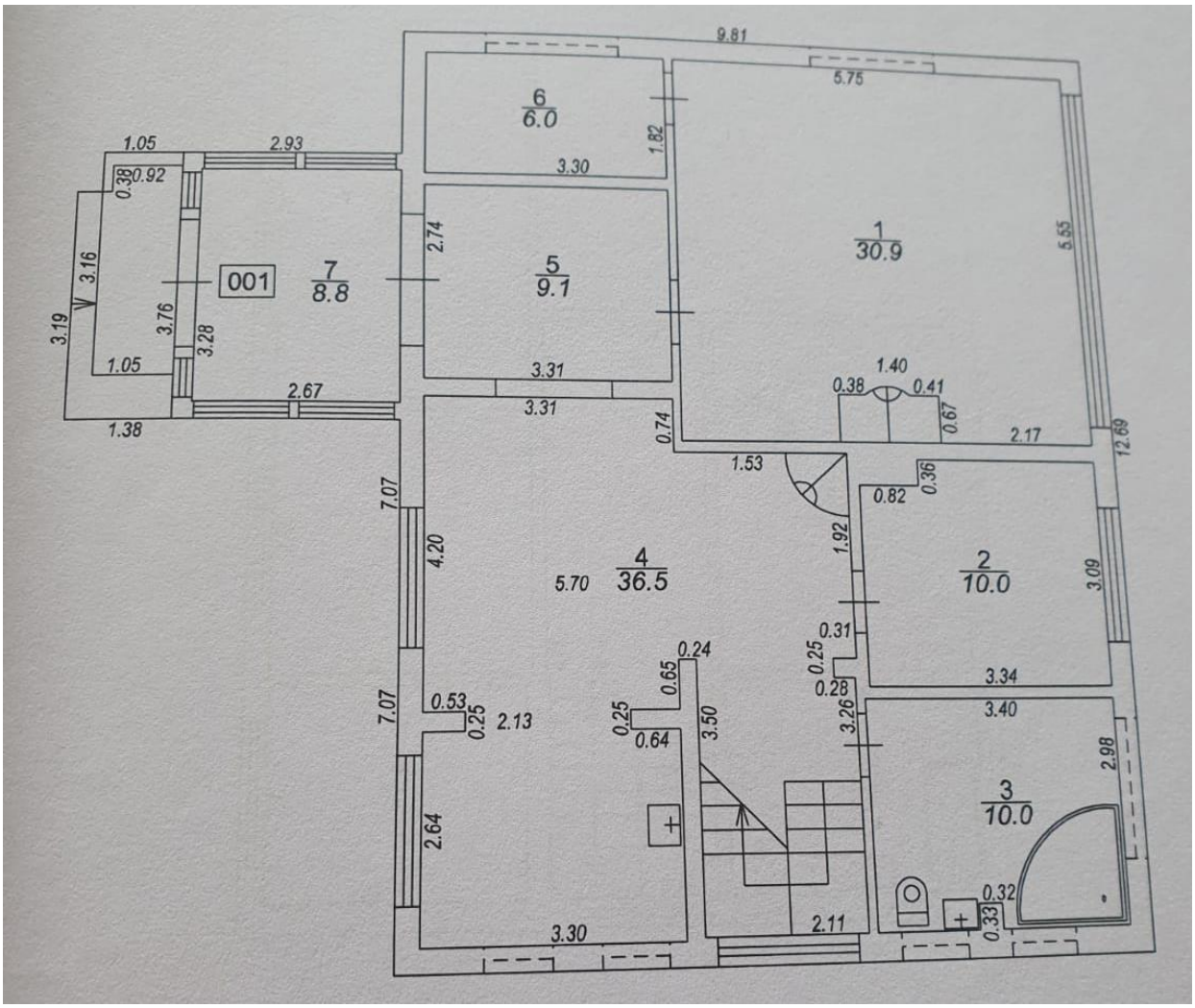
9.81
5.75
6
6.0
1.82
3.30
1.05
2.93
0.38
0.92
3.16
3.19
3.76
3.28
001
7
8.8
2.74
5
9.1
1
30.9
5.65
1.05
2.67
1.38
3.31
3.31
0.74
1.40
0.38
0.41
0.67
2.17
12.69
1.53
0.82
0.36
7.07
4.20
5.70
4
36.5
1.92
2
10.0
3.09
0.31
0.24
0.65
0.25
0.28
3.34
7.07
0.53
0.25
2.13
0.25
0.64
3.50
3.26
3.40
2.98
3
10.0
2.64
0.32
0.33
2.11
3.30

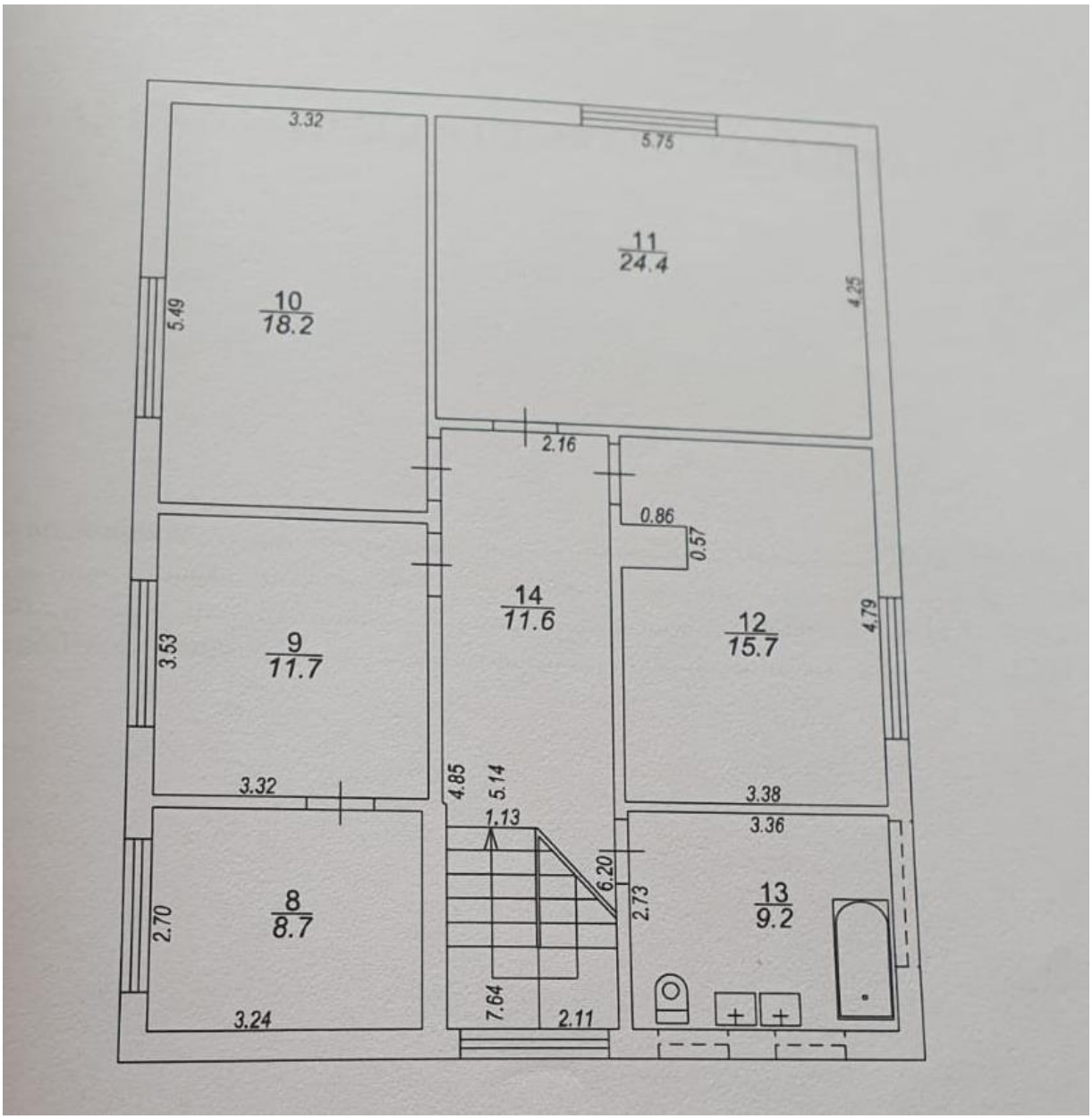
3.32
5.75
10
18.2
11
24.4
5.49
4.25
2.16
0.86
0.57
14
11.6
12
15.7
4.79
3.53
9
11.7
3.32
4.85
5.14
1.13
3.38
3.36
6.20
2.73
13
9.2
2.70
8
8.7
7.64
2.11
3.24

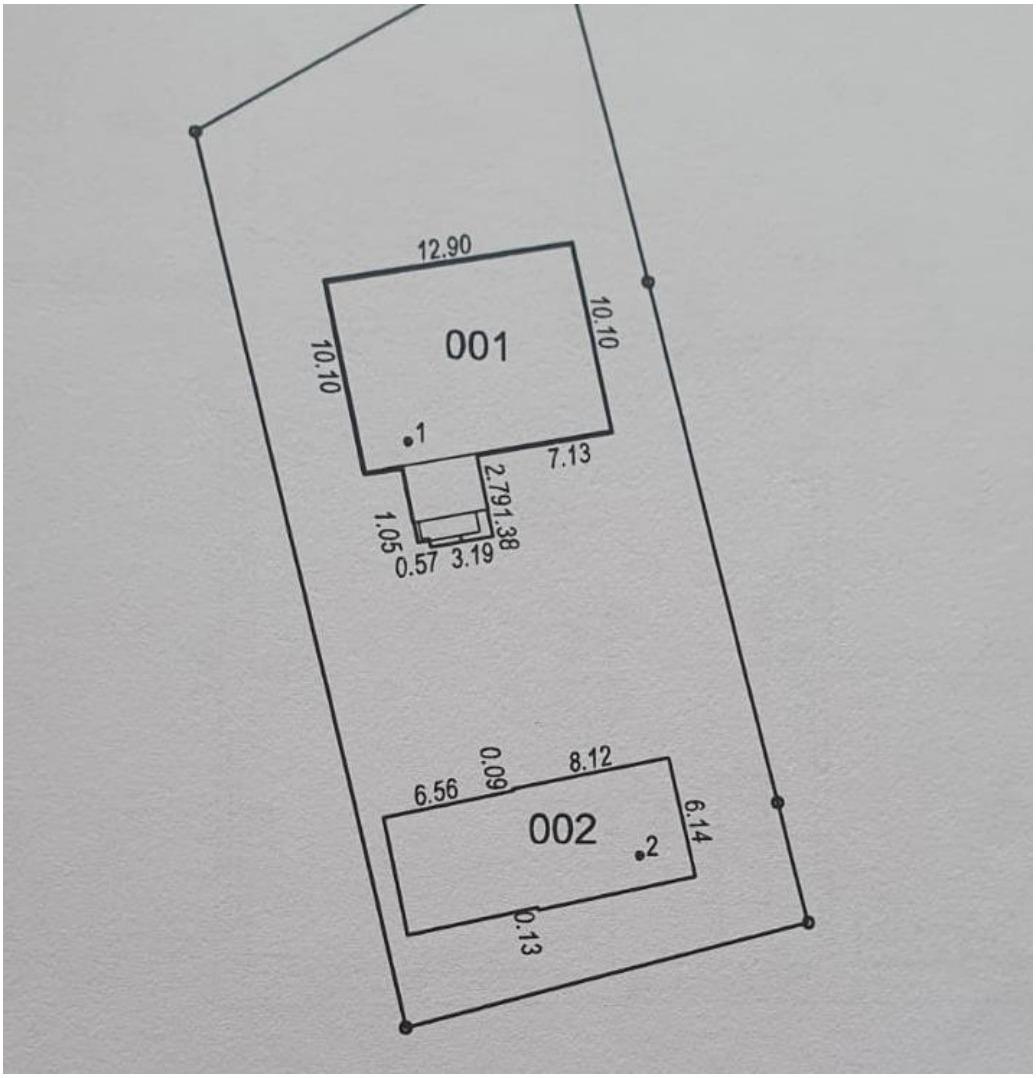
12.90
10.10
10.10
001
1
7.13
2.79
1.38
1.05
0.57
3.19
0.09
8.12
6.56
6.14
002
2
0.13