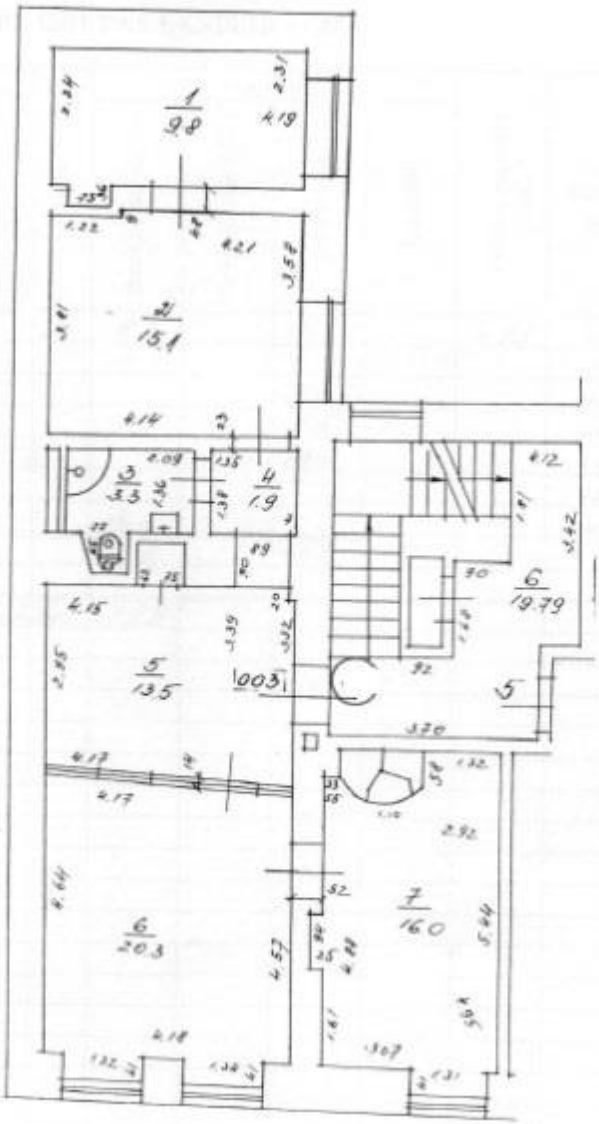
1
9.8
2
15.1
3
3.3
4
1.9
5
13.5
003
6
19.79
5
6
20.3
7
16.0