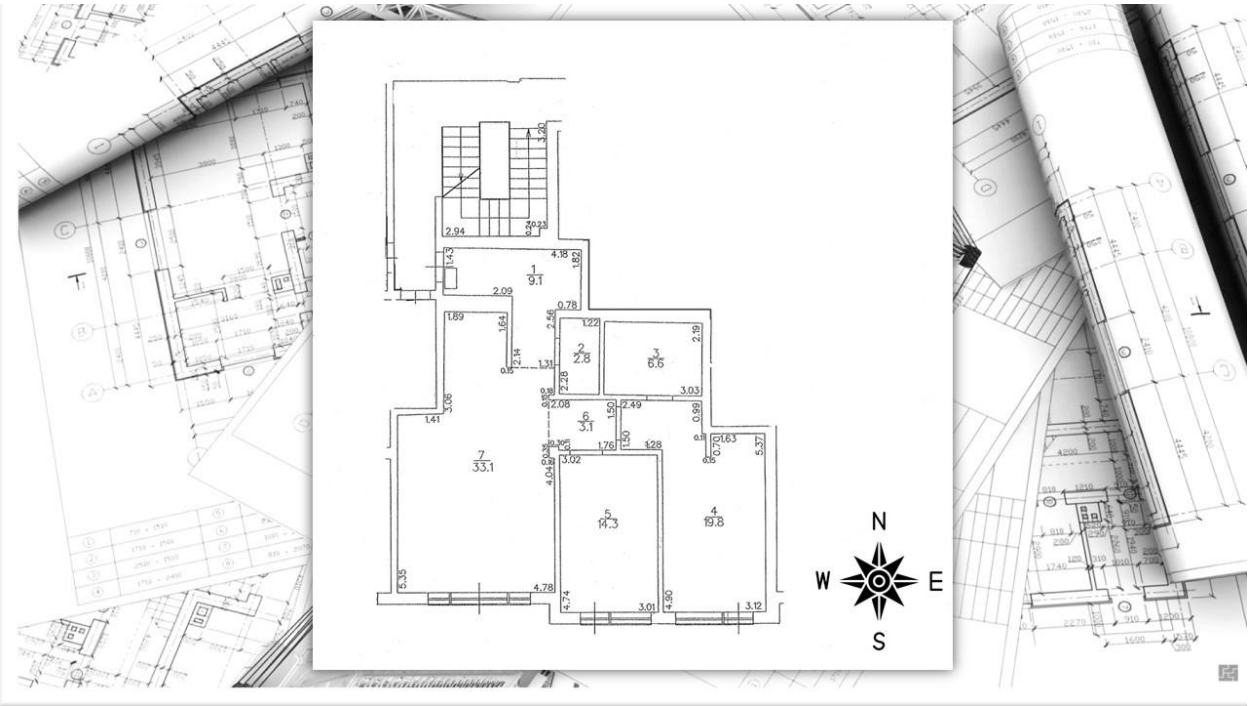
1
9.1
2
2.8
3
6.6
6
3.1
7
33.1
5
14.3
4
19.8
N
W
E
S