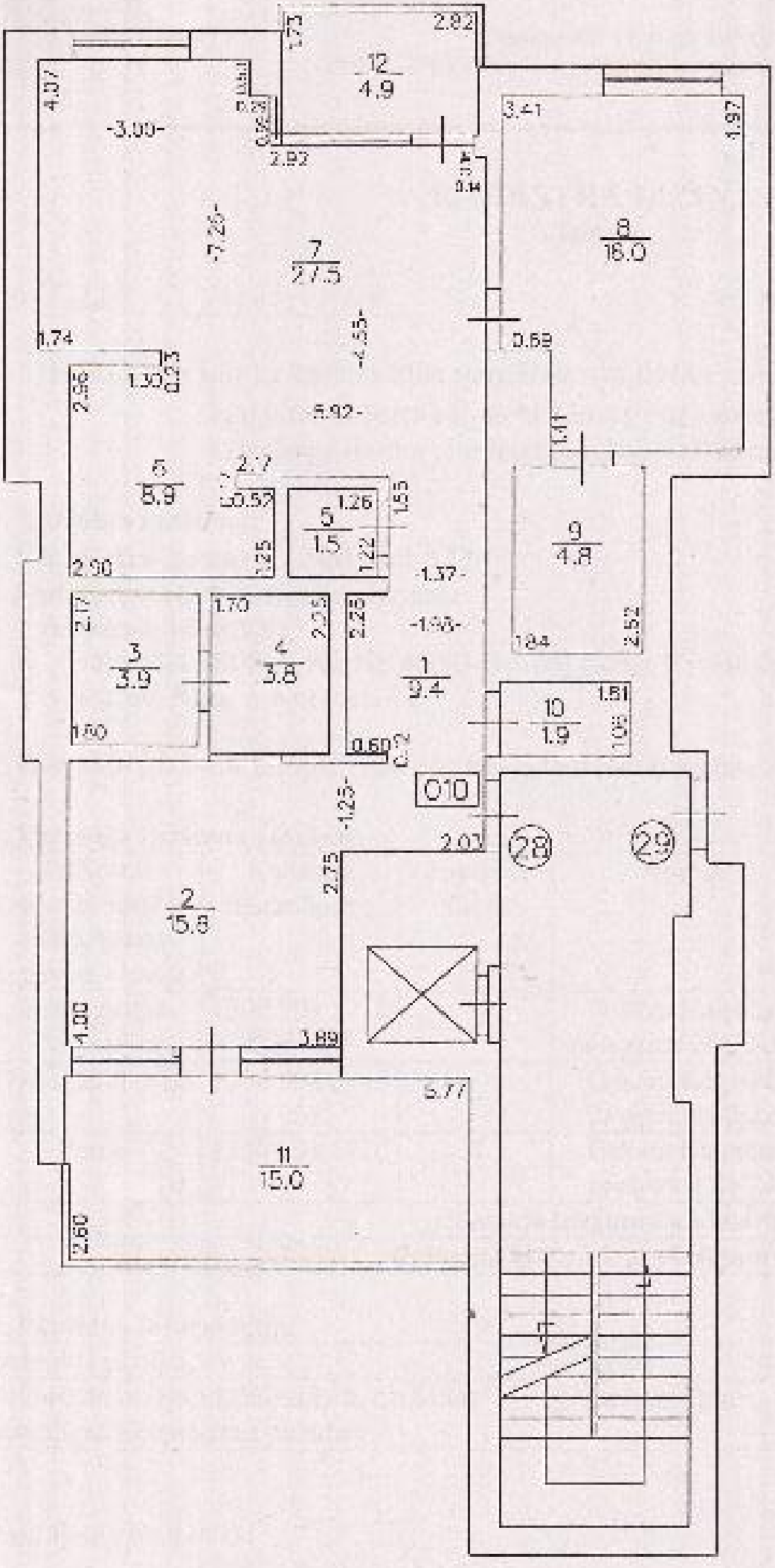

12
4.9
2.82
1.73
4.07
-3.00-
2.92
3.41
1.97
7
27.5
-7.26-
8
16.0
1.74
-4.55-
0.69
2.96
1.30
0.23
-5.92-
1.11
6
8.9
2.17
0.52
5
1.5
1.26
1.55
1.22
1.25
2.90
9
4.8
-1.37-
2.17
1.70
2.05
2.28
-1.98-
1.84
2.52
3
3.9
4
3.8
1
9.4
1.80
0.60
0.12
10
1.9
1.81
1.06
010
-1.25-
2.03
28
29
2.75
2
15.8
4.00
3.89
5.77
11
15.0
2.60