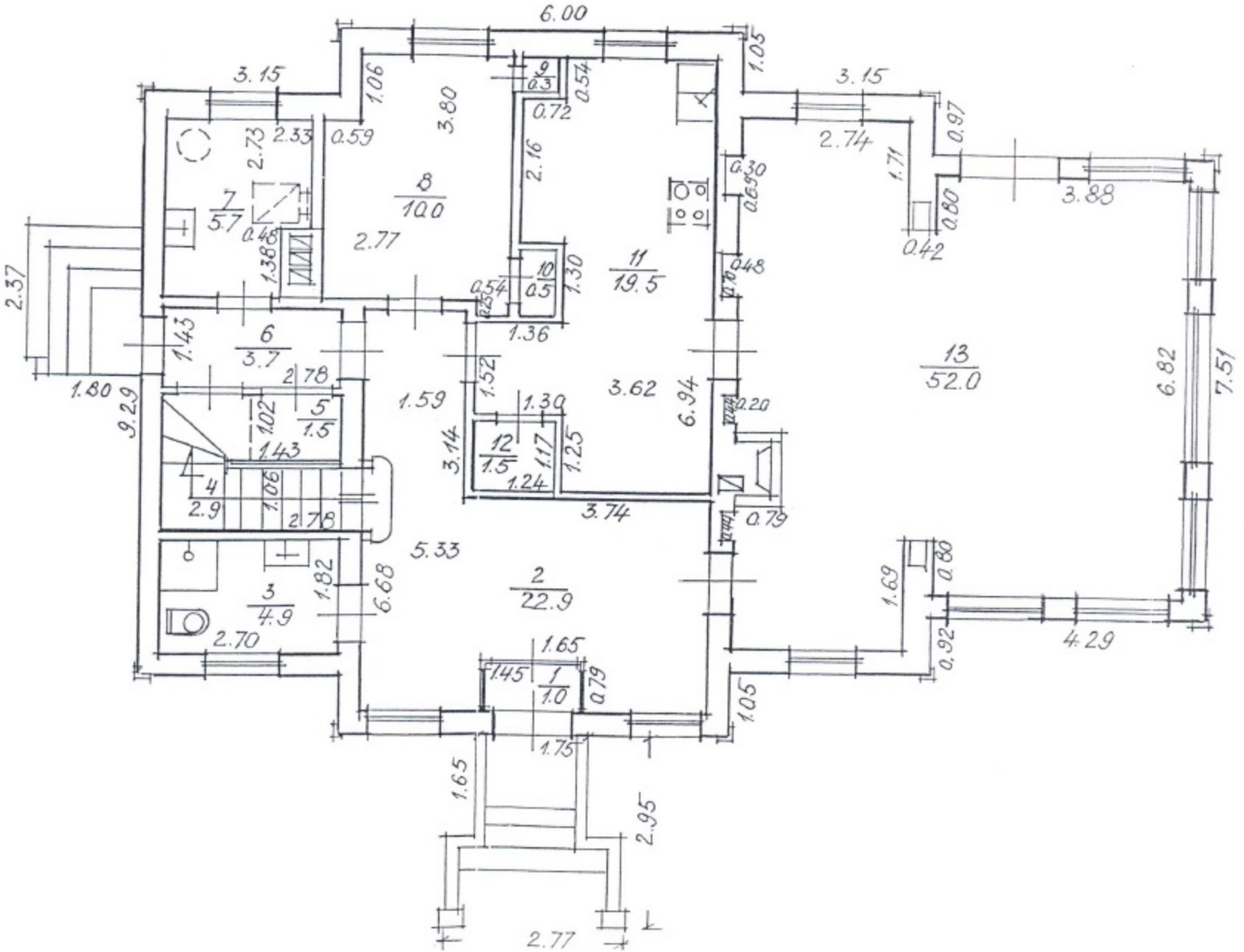
6.00
3.15
1.06
3.80
9
0.3
0.54
0.72
1.05
3.15
2.74
0.97
2.73
2.33
0.59
2.16
0.30
0.69
1.71
3.88
7
5.7
8
10.0
0.48
2.77
1.388
0.80
0.42
2.37
0.54
10
0.5
1.30
11
19.5
0.48
1.36
1.43
6
3.7
2.78
1.52
3.62
6.94
13
52.0
6.82
7.51
1.80
9.29
1.59
1.30
0.20
1.02
5
1.5
1.43
3.14
12
1.5
1.17
1.25
1.24
4
2.9
1.06
2.78
3.74
0.79
5.33
1.82
6.68
2
22.9
1.69
0.80
3
4.9
2.70
0.92
4.29
1.65
1.45
1
1.0
0.79
1.05
1.75
1.65
2.95
2.77

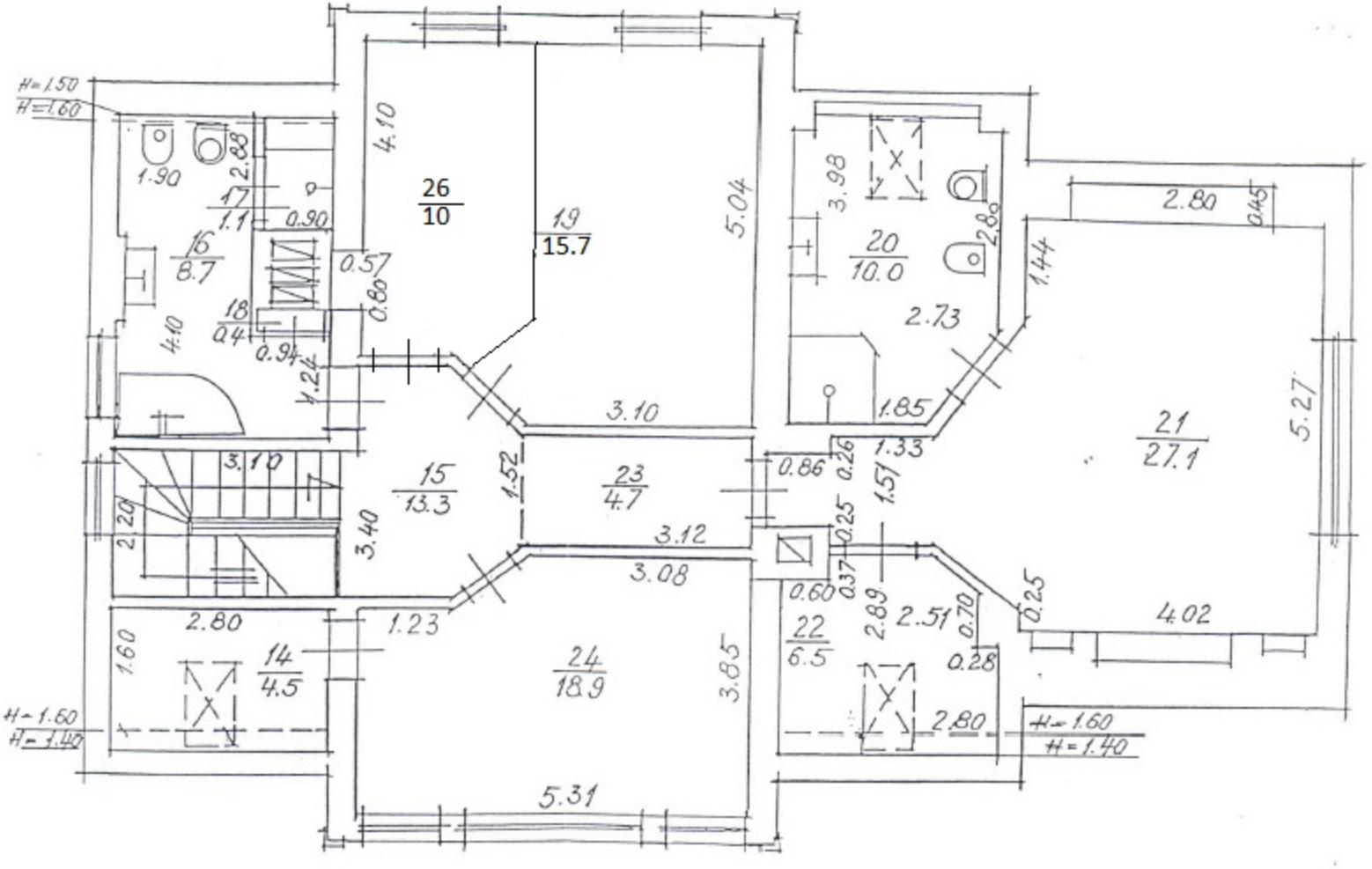
H=1.50
H=1.60
1.90
2.88
17
1.1
0.90
16
8.7
4.10
18
0.4
0.94
1.24
0.57
0.80
4.10
26
10
19
15.7
5.04
3.10
3.10
2.20
15
13.3
3.40
1.52
23
4.7
3.12
3.08
1.23
2.80
1.60
14
4.5
24
18.9
3.85
5.31
H=1.60
H=1.40
3.98
20
10.0
2.80
2.73
1.85
1.44
2.80
0.45
21
27.1
5.27
0.86
0.26
1.33
1.51
0.25
0.37
0.60
2.89
2.51
0.70
0.25
22
6.5
0.28
2.80
4.02
H=1.60
H=1.40