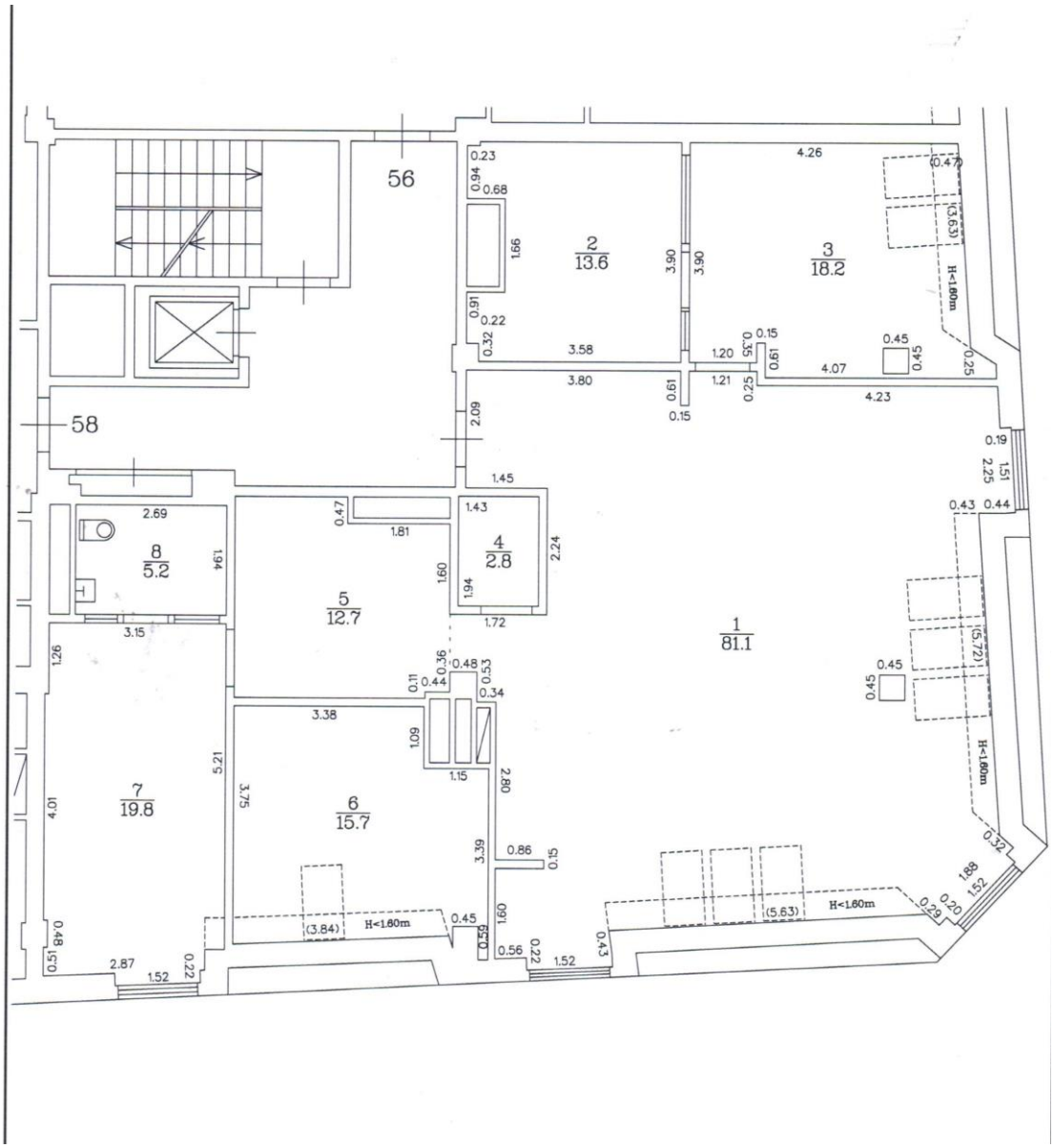
56
58
2
13.6
3
18.2
1
81.1
4
2.8
5
12.7
6
15.7
7
19.8
8
5.2
H<1.60m
(3.63)
(0.47)
(5.72)
(3.84)
(5.63)