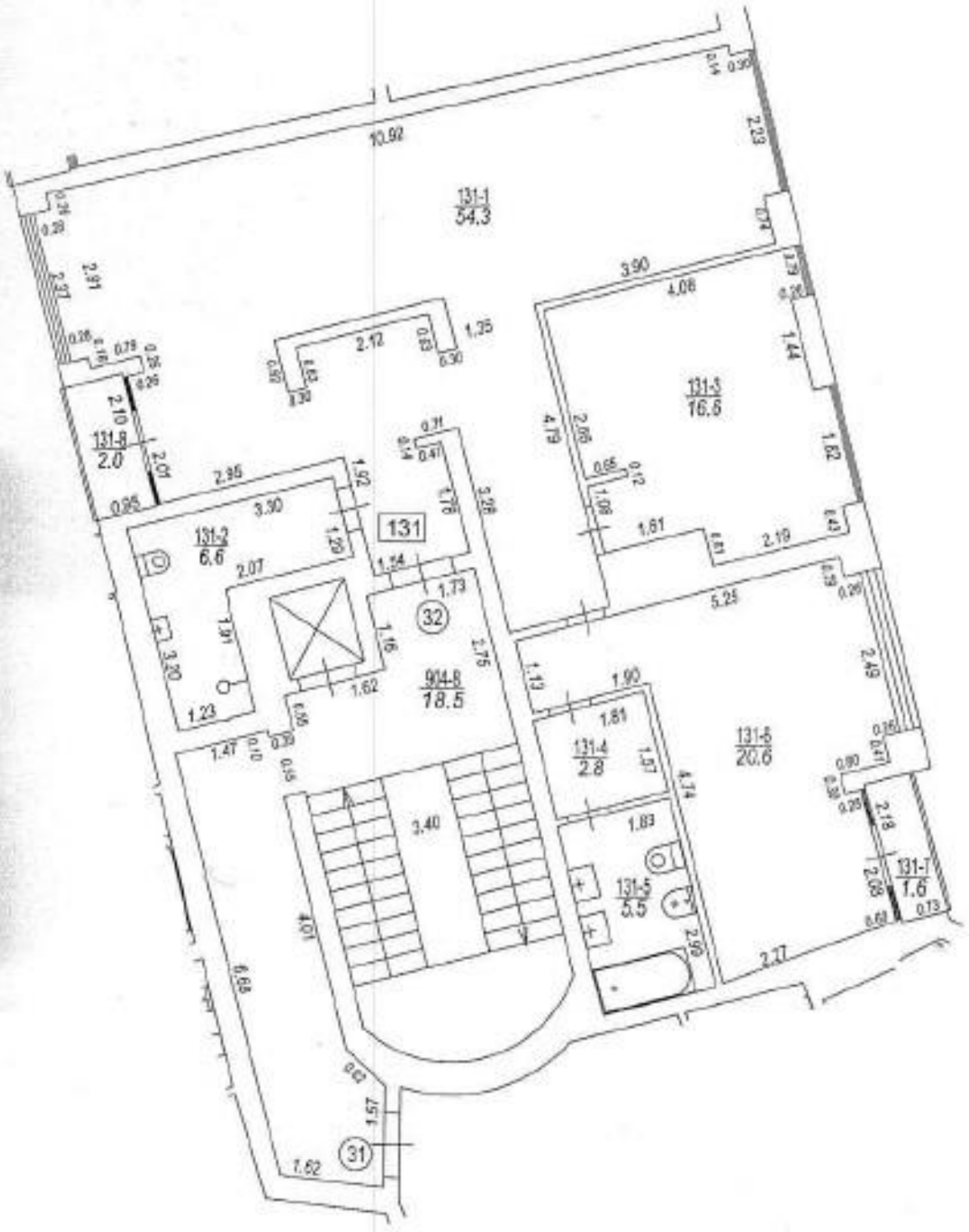

131-1
54.3
131-2
6.6
131-3
16.6
131-4
2.8
131-5
5.5
131-6
20.6
131-7
1.6
131-8
2.0
904-8
18.5
131
32
31
10.92
3.90
4.08
2.12
1.35
2.95
3.30
2.07
1.91
3.20
1.23
1.47
1.62
1.57
1.73
1.16
2.75
3.40
4.01
6.68
1.90
1.81
1.57
1.83
4.74
2.99
2.27
5.25
2.49
2.18
2.19
1.61
1.44
1.62
4.79
2.06
1.13
2.23
2.91
2.37
2.10
2.01
0.95
1.92
1.29
1.54
1.76
3.26
1.13